

ACS880 SLEWING CONVERTER MESSAGE AFE1 AFE2 (OFF2) / FIP CARD

TA 19-149

Product Improvement Program (PIP) :

Service bulletin:

Welding instructions :

Crane family: GMA/GME

Range : ALL

Model : ACS880

A

Technical Support

01/14/2021

Add cartridge

Technical Support

Creation

Index

Written by

Date

Comment

DIAGNOSIS

After replacement with an ACS880 drive AFE1 / AFE2 (off2) messages appear

Bypass the FIP01 card:

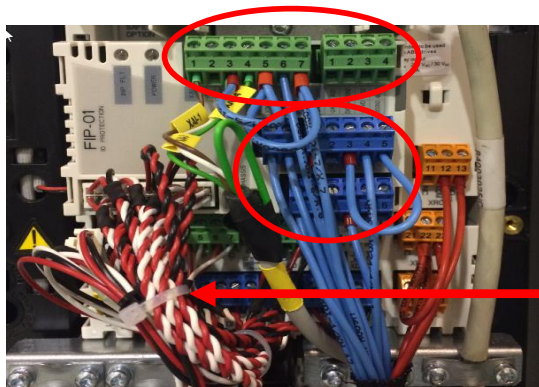

1/ Disconnect the green and blue terminals of the card FIP01

2/ Disconnect completely the bundle between FIP and Drive cards

SOLUTION

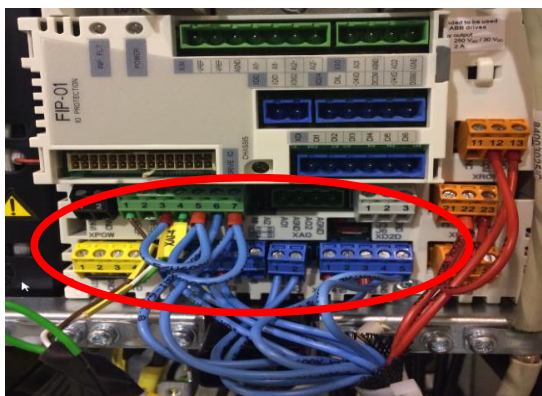

3/ Connect the green and blue terminals directly on the drive card

4/ If the fault remains or if the fault is present without FIP card, do the shunt below.

